

NOTICE!!

These documents have been scanned!

Do not place un-scanned documents beneath this notice!

Do not remove this notice from this file!

GPO Jacket No. 560-102
Print Order 61540
Rise Business Services, LLC
Job=AZ15 4/29/2019



Box Number= AZ15008



Claim Begin-End: AMC443861-AMC443863

1 Initial Receipt



AZ15008-24

AMC450400-AMC453366

AMC #	DATE	USED	ADJ INITIAL	REM/	S
-------	------	------	-------------	------	---

DATE	USED	ADJ INITIAL	REMARKS
11/1/68			
11/2/68			
11/3/68			
11/4/68			
11/5/68			
11/6/68			
11/7/68			
11/8/68			
11/9/68			
11/10/68			
11/11/68			
11/12/68			
11/13/68			
11/14/68			
11/15/68			
11/16/68			
11/17/68			
11/18/68			
11/19/68			
11/20/68			
11/21/68			
11/22/68			
11/23/68			
11/24/68			
11/25/68			
11/26/68			
11/27/68			
11/28/68			
11/29/68			
11/30/68			

USED	ADJ INITIAL	REMARKS	S

[illegible]

REMA S

S

[illegible]

United States Department of the Interior
Bureau of Land Management
 DIV OF LANDS, MINRLS & ENERGY
 ONE N CENTRAL AVE
 PHOENIX, AZ 85004 -4427
 Phone: 602-417-9200

Receipt

No: 3831424

Transaction #: 3939670	
Date of Transaction: 05/08/2017	
CUSTOMER:	
	MIKE ROBINSON PO BOX 1694 CONGRESS, AZ 85332-1694 US

ENTERED
 MAY 15 2017
 BY: *[Signature]*

LINE #	QTY	DESCRIPTION	REMARKS	UNIT PRICE	TOTAL
1	3.00	LOCATABLE MINERALS / MINING CLAIMS-NEW, UNADJUD, ONE OR MORE AUTH NOS / NEW MINING CLAIMS LOCATION FEE CASES: AMC443861/\$37.00, AMC443862/\$37.00, AMC443863/\$37.00		- n/a -	111.00
2	3.00	LOCATABLE MINERALS / MINING CLAIMS-NEW, UNADJUD, ONE OR MORE AUTH NOS / NEW MINING CLAIMS MAINTENANCE FEE CASES: AMC443861/\$155.00, AMC443862/\$155.00, AMC443863/\$155.00		- n/a -	465.00
3	3.00	LOCATABLE MINERALS / MINING CLAIMS-NEW, UNADJUD, ONE OR MORE AUTH NOS / NEW MINING CLAIM PROCESSING FEE CASES: AMC443861/\$20.00, AMC443862/\$20.00, AMC443863/\$20.00		- n/a -	60.00
TOTAL:					\$636.00

PAYMENT INFORMATION			
NOTE: Items will appear on credit card statement as "Bureau of Land Mgmt CO".			
1	AMOUNT:	636.00	POSTMARKED: N/A
	TYPE:	CREDIT CARD	RECEIVED: 05/08/2017
	NAME:	ROBINSON, MIKE PO BOX 1694 CONGRESS AZ 85332-1694 US	
	CARD NO:	XXXXXXXXXXXX3484	AUTH CODE: 03681C
	NAME ON CARD:	MIKE ROBINSON	

	EXPIRES:	03/2019
	SIGNATURE:	

REMARKS

This receipt was generated by the automated BLM Collections and Billing System and is a paper representation of a portion of the official electronic record contained therein.

NOTICE!!

These documents have been scanned!

Do not place un-scanned documents beneath this notice!

Do not remove this notice from this file!

GPO Jacket No. 560-102
Print Order 61540
Rise Business Services, LLC
Job=AZ15 4/29/2019



Box Number= AZ15008



Claim Begin-End: AMC443861-AMC443863

2 Correspondence



AZ15008-24 AMC450400-AMC453366

**NO
DOCUMENTS
FOUND**

NO DOCUMENTS FOUND
NO DOCUMENTS FOUND

NOTICE!!

These documents have been scanned!

Do not place un-scanned documents beneath this notice!

Do not remove this notice from this file!

GPO Jacket No. 560-102
Print Order 61540
Rise Business Services, LLC
Job=AZ15 4/29/2019



Box Number= AZ15008



Claim Begin-End: AMC443861-AMC443863

3 Transfers



AZ15008-24

AMC450400-AMC453366

for
Lisa Brannan
PO BOX 129
Hayden, CO 81639-0129
970-404-0160



Amc 443861

QUIT CLAIM DEED

FOR VALUABLE CONSIDERATION, the sufficiency and receipt of which is hereby acknowledged,
Mike Robinson does hereby forever quit claim all his right, title and interest in
the unpatented mining claims described on the supplemental attachment, attached hereto and incorporated
herein by reference, to Lisa A. Brannan 6300 Homesteader Lane
PO BOX 129 Hayden CO 81639
IN WITNESS WHEREOF, grantor has executed this instrument as of this 19 day of April, 20 18

Exempt from A.R.S. 11-1133 and 11-1137(B) by A.R.S. 11-1134(A)(6)

STATE OF ARIZONA)
County of Maricopa) ss.
Yavapai

SUBSCRIBED AND SWORN TO before me, a Notary Public, this 19 day of April, 20 18

By: J Michael Robinson

Notary Public Kenneth P Fritch

My Commission Expires 07-14-2020

RECEIVED
BLM AZ STATE OFFICE
2018 OCT 18 P 2:43
PHOENIX, ARIZONA

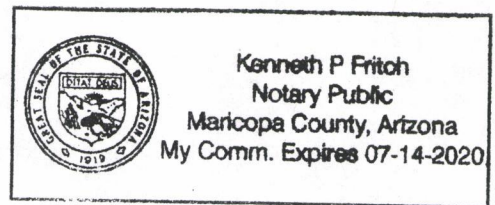

Michael Robinson
P.O. Box 1694
Congress, AZ 85332
432-559-7421

BS 10/25/18

BLM
Date
Stamp

BLM
Date
Stamp

☐ Affidavit of Performance of Annual Work
☐ Maintenance Fee Payment
☐ Notice of Intent to Hold Mining Claims
☐ Notice of Non-Liability for Labor and Materials Furnished
☒ Quit claim Deed

[illegible]

Form MCF114
Revised July 2014

2m
Lisa Brannan
PO Box 129
Hayden CO 81639-0129
970-464-0160



QUIT CLAIM DEED

FOR VALUABLE CONSIDERATION, the sufficiency and receipt of which is hereby acknowledged,
Clark C Campbell does hereby forever quit claim all his right, title and interest in
the unpatented mining claims described on the supplemental attachment, attached hereto and incorporated
herein by reference, to Lisa A Brannan 6300 Homesteader Lane
PO Box 129 Hayden CO 81639
IN WITNESS WHEREOF, grantor has executed this instrument as of this 14 day of April, 2018

Clark Campbell

Exempt from A.R.S. 11-1133 and 11-1137(B) by A.R.S. 11-1134(A)(6)

STATE OF ~~ARIZONA~~ Texas
County of Montgomery, ss.

SUBSCRIBED AND SWORN TO before me, a Notary Public, this 14th day of April, 2018

By: Clark C Campbell
Notary Public Cydney Willis
My Commission Expires 10/17/2020

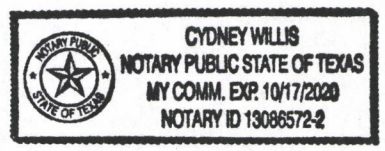

RECEIVED
BLM AZ STATE OFFICE
2018 OCT 18 P 2:43
PHOENIX, ARIZONA
Form MCF120
Revised July 2014

BS 10/25/18

This form is available from the Arizona Geological Survey and may be reproduced.

United States Department of the Interior
Bureau of Land Management
DIV OF LANDS, MINRLS & ENERGY
ONE N CENTRAL AVE
PHOENIX, AZ 85004 -4427
Phone: 602-417-9200

Receipt

No: 4286880

Transaction #: 4402911**Date of Transaction:** 10/19/2018**CUSTOMER:**

MIKE ROBINSON
PO BOX 1694
CONGRESS, AZ 85332-1694 US

LINE #	QTY	DESCRIPTION	REMARKS	UNIT PRICE	TOTAL
1	1.00	LOCATABLE MINERALS / MINING CLAIMS- NOT NEW-UNADJUD, ONE AUTH NO. ONLY / MINING CLAIM MONEY RECEIVED CASES: AMC443861/\$30.00	TRANSFERS 2	- n/a -	30.00
TOTAL:					\$30.00

PAYMENT INFORMATION			
1	AMOUNT:	30.00	POSTMARKED: N/A
	TYPE:	CHECK	RECEIVED: 10/19/2018
	CHECK NO:	1001	
	NAME:	BRANNAN, LISA PO BOX 129 HAYDEN CO 81639 US	

REMARKS
THE CHECK AMOUNT IS SUFFICIENT FOR 2 CLAIM TRANS.

This receipt was generated by the automated BLM Collections and Billing System and is a paper representation of a portion of the official electronic record contained therein.

2

**United States Department of the Interior
Bureau of Land Management**

DIV OF LANDS, MINRLS & ENERGY

ONE N CENTRAL AVE

PHOENIX, AZ 85004 -4427

Phone: 602-417-9200

Receipt

No:

4226119

Transaction #: 4341363	
Date of Transaction: 08/02/2018	
CUSTOMER:	
LAURA SOUICK 7804 PINE WARBLER WAY NORTH LAS VEGAS,NV 89084-3774 US	

LINE #	QTY	DESCRIPTION	REMARKS	UNIT PRICE	TOTAL
1	1.00	LOCATABLE MINERALS / MINING CLAIMS- NOT NEW-UNADJUD,ONE AUTH NO. ONLY / MINING CLAIM MONEY RECEIVED CASES: AMC443861/\$60.00	POL 2018/3 WAV TRF	- n/a -	60.00
TOTAL:					\$60.00

PAYMENT INFORMATION			
1	AMOUNT:	30.00	POSTMARKED: N/A
	TYPE:	CHECK	RECEIVED: 08/02/2018
	CHECK NO:	1202	
	NAME:	SOUCIK PROPERTIES LLC 7804 PINE WARBLER WAY NORTH LAS VEGAS NV 89084-3774 US	
2	AMOUNT:	30.00	POSTMARKED: N/A
	TYPE:	CHECK	RECEIVED: 08/02/2018
	CHECK NO:	1203	
	NAME:	SOUCIK PROPERTIES LLC 7804 PINE WARBLER WAY NORTH LAS VEGAS NV 89084-3774 US	

REMARKS
NO SUPPLEMENTAL SHEET ATTACHED WITH QCD / CUSTOMER LAST NAME SPELLED DIFFERENTLY ON CHECKS

This receipt was generated by the automated BLM Collections and Billing System and is a paper representation of a portion of the official electronic record contained therein.

To: Brent Squires

My sister Laurie Souik was in contact
with you regarding transferring into my name.
I have enclosed the original
Quit claim deeds.

If you have further questions please
contact me at 970-404-0160.

Thank you for your time

Lisa Brannan

RECEIVED
BIMARTECH, LLC
2018 OCT 18 P 2:42
PHOENIX, ARIZONA

4286880
EXG / 2 of 3

Laurie Souick

740,310,3833 / 702-62,5764

7804 Pine Warbler Way

Las Vegas, Nv 89084

- Spoke to Laurie on 10/16/18. Her sister Lisa needs to submit a QCD to transfer claims from original owners before doing anything else. This QCD will not be processed and they do not need to respond to the letter ~~QCD~~.

QUITCLAIM DEED

For Valuable Consideration, the sufficiency and receipt of which is hereby acknowledged, Lisa A. Brannan does hereby forever quit claim all her right, title and interest in the unpatented claim described on the supplemental attachment, attached hereto and incorporated herein by reference, to Charles Souick and Laurie Souick Joint Tenants and tenants in common with Patrick A. Brannan and Lisa A. Brannan, Joint Tenants.

IN WITNESS WHEREOF, grantor has executed this instrument 22 day of June, 2018

Lisa A. Brannan

Exempt from A.R.S. 11-1133 and 11-1137(B) by
A.R.S. 11-1134(A)(6)

STATE OF:

Colorado

COUNTY OF:

Rowlett

The foregoing instrument was acknowledged before me on June 22, 2018 by

Lisa Brannan

Witness my hand and official seal. My commission expires: 1-21-2021

 Notary Public

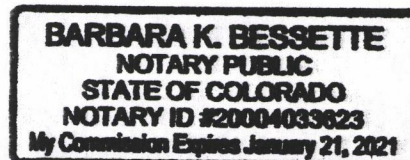

Amc 443861
862
863

ENTERED
OCT 18 2018
BY: BDS

Not processed. Lisa Not owner.

RECEIVED
BLM AZ STATE OFFICE
2018 AUG - 1 P 2:16
PHOENIX, ARIZONA

PRESS FIRMLY TO SEAL



Retail

PRIORITY MAIL
POSTAGE REQUIRED

P

US POSTAGE PAID
\$6.70

Origin: 89130
Destination: 85004
0 Lb 2.80 Oz
Jul 30, 18
3148850094-06

1006

PRIORITY MAIL 2-Day®

Expected Delivery Day: 08/01/2018

C041

USPS TRACKING NUMBER



9505 5100 4845 8211 3001 17

LAST MAYBE REQUIRED.

RECEIVED
BLM AZ STATE OFFICE
2018 AUG - 1 P 3:16
PHOENIX, ARIZONA



PS00001000014

EP14F July 2013
OD: 12.5 x 9.5

PRESS FIRMLY TO SEAL

FROM:

PRIORITY
★ MAIL ★



VISIT US AT USPS.COM®
ORDER FREE SUPPLIES ONLINE

FROM:

Souci
7804 Pine Warbler Way
NLU, NV
89084

TO:

BUREAU of LAND Management
ARIZONA, STATE OFFICE
ONE NORTH CENTRAL AVE. Suite 800
PHOENIX, ARIZONA
85004-4427

Label 226, March 2016

FOR DOMESTIC AND INTERNATIONAL USE

VISIT US AT USPS.COM®
ORDER FREE SUPPLIES ONLINE



This packaging is the property of the U.S. Postal Service® and is provided solely for use in sending Priority Mail® shipments. Misuse may be a violation of federal law. This packaging is not for resale. EP14F © U.S. Postal Service; July 2013; All rights reserved.

This envelope is made from post-consumer waste. Please recycle - again.

OFFICIAL COPIES: /READ



B Squires 10/2/18
A Deflected 10/8/18

In Reply Refer To:
3800 (9200) BS

CERTIFIED MAIL – RETURN RECEIPT REQUESTED 9214 8901 9403 8373 5336 64

NOTICE

LAURA SOUICK
7804 PINE WARBLER WAY
NORTH LAS VEGAS, NV 89084

:
:
:

This Decision Affects Those Claims
Shown in the Block Below.

Transfer(s) Not Processed

A conveyance document to transfer ownership of the mining claim(s) listed above was received by the Bureau of Land Management (BLM) Arizona State Office. The transfer(s) of ownership cannot be processed for the following reason(s):

- AMC serial numbers are not listed for the claims being transferred.
- No address for the grantee is included. We must have the grantee's address to update our database.

If appropriate, please submit a corrected conveyance document, required documents, or additional fees, within 30 days of your receipt of this notice. If the required information is not received within the 30-day timeframe, no further action will be taken, and the BLM will retain the non-refundable processing fees submitted.

If additional information is required, please contact Brent Squires at 602-417-9397. Please include your AMC serial number(s) on all correspondence.

Lucas Lucero
Deputy State Director
Lands, Minerals and Energy Division

9200:BSquires:x9397: Transfer(s) Not Processed



United States Department of the Interior

BUREAU OF LAND MANAGEMENT

Arizona State Office

One North Central Avenue, Suite 800

Phoenix, Arizona 85004-4427

www.blm.gov/az/

OCT 03 2018



In Reply Refer To:
3800 (9200) BS

CERTIFIED MAIL – RETURN RECEIPT REQUESTED 9214 8901 9403 8373 5336 64

NOTICE

LAURA SOUICK
7804 PINE WARBLER WAY
NORTH LAS VEGAS, NV 89084

:
:
:

This Decision Affects Those Claims
Shown in the Block Below.

Transfer(s) Not Processed

A conveyance document to transfer ownership of the mining claim(s) listed above was received by the Bureau of Land Management (BLM) Arizona State Office. The transfer(s) of ownership cannot be processed for the following reason(s):

- AMC serial numbers are not listed for the claims being transferred.
- No address for the grantee is included. We must have the grantee's address to update our database.

If appropriate, please submit a corrected conveyance document, required documents, or additional fees, within 30 days of your receipt of this notice. If the required information is not received within the 30-day timeframe, no further action will be taken, and the BLM will retain the non-refundable processing fees submitted.

If additional information is required, please contact Brent Squires at 602-417-9397. Please include your AMC serial number(s) on all correspondence.

Lucas Lucero
Deputy State Director
Lands, Minerals and Energy Division

L. Brannan
PO Box 129
Hayden, Co 81639.

Bureau of Land Management
one North Central Ave.
Phoenix, AZ
85004

PHOENIX, ARIZONA

2018 OCT 18 PM 2:48

RECEIVED
BLM AZ STATE OFFICE

AHN: Brent Squires

PRIORITY®
★ MAIL ★

FLAT RATE ENVELOPE
ONE RATE ★ ANY WEIGHT*

APPLY PRIORITY MAIL POSTAGE HERE



1006



85004

U.S. POSTAGE PAID
PM 2-Day
HAYDEN, CO
81639
OCT 16, 18
AMOUNT

\$6.70

R2304Y122759-02

RECEIVED
BLM AZ STATE OFFICE
2018 OCT 18 P 2:42
PHOENIX, ARIZONA

* For International shipments, the maximum weight is 4 lbs.

EXPECTED DELIVERY DAY: 10/18/2018

USPS TRACKING NUMBER



PRIORITY®
★ MAIL ★

FLAT RATE ENVELOPE
ONE RATE ★ ANY WEIGHT*



* Domestic only.

PRESS FIRMLY TO SEAL

PRESS FIRMLY TO SEAL

PRIORITY®
★ MAIL ★



DATE OF DELIVERY SPECIFIED*



USPS TRACKING™ INCLUDED*



INSURANCE INCLUDED*



PICKUP AVAILABLE

9505 5121 1167 8289 0349 53

VISIT US AT **USPS.COM®**
FREE SUPPLIES ONLINE



UNITED STATES
POSTAL SERVICE®

EP14H July 2013

OD: 10 x 5



PS00001000064

NOTICE!!

These documents have been scanned!

Do not place un-scanned documents beneath this notice!

Do not remove this notice from this file!

GPO Jacket No. 560-102
Print Order 61540
Rise Business Services, LLC
Job=AZ15 4/29/2019



Box Number= AZ15008



Claim Begin-End: AMC443861-AMC443863

4 Annual Filings



AZ15008-24

AMC450400-AMC453366

UNITED STATES
DEPARTMENT OF THE INTERIOR
BUREAU OF LAND MANAGEMENT

MAINTENANCE FEE WAIVER CERTIFICATION

FORM APPROVED
OMB NO. 1004-0114
Expires:

SEE INSTRUCTIONS ON PAGE 2

1. This small miner waiver is filed for the assessment year beginning on September 1, 2019 and ending on September 1, 2020.
2. The undersigned and all related parties owned ten or fewer mining claims, mill, or tunnel sites located and maintained on Federal lands in the United States of America on September 1, 2019.
3. The undersigned have performed the assessment work required by law for each mining claim listed prior to filing this waiver and understand that by filing this form, the undersigned must file an affidavit of assessment work with the Bureau of Land Management (BLM) by the December 30th following the filing of this waiver.
4. The undersigned understand that if the assessment work obligation has not yet come due under 30 U.S.C. 28 (for those claims in their first assessment year only), a notice of intent to hold reciting this condition must be recorded by the December 30th following the filing of this waiver.
5. The undersigned understand that mill and tunnel sites may also be listed on this waiver and be waived from payment of the maintenance fee, and that a notice of intent to hold for these sites is required to be filed with the BLM by the December 30th following the filing of this waiver.
6. The undersigned understand and acknowledge that pursuant to 43 U.S.C. 1212 and 18 U.S.C. 1001, the filing or recording of a false, fictitious, or fraudulent document with the BLM may result in a fine of up to \$250,000, a prison term not to exceed five years, or both.
7. The mining claims, mill or tunnel sites for which this waiver from payment of the maintenance fees is requested are:

CLAIM OR SITE NAME	BLM RECORDATION SERIAL NUMBER
1. <u>PACK Mule #1</u>	<u>443861</u>
2. <u>PACK Mule #2</u>	<u>443862</u>
3. <u>PACK Mule #3</u>	<u>443863</u>
4.	
5.	
6.	
7.	
8.	
9.	
10.	

RECEIVED
BLM AZ STATE OFFICE
2019 SEP - 3 A 8:25
PHOENIX, ARIZONA

The owner(s) (claimants) of the above mining claims and sites are:

⑦ LISA A. Brannan
(Owner's Name - Please Print)
P.O. Box 129
(Owner's Mailing Address)

Hayden
(Owner's Signature)
Co 81639
(City) (State) (Zip Code)

(Owner's Name - Please Print)

(Owner's Signature)

(Owner's Mailing Address)

(City)

(State)

(Zip Code)

(Owner's Name - Please Print)

(Owner's Signature)

(Owner's Mailing Address)

(City)

(State)

(Zip Code)

(Owner's Name - Please Print)

(Owner's Signature)

(Owner's Mailing Address)

(City)

(State)

(Zip Code)

(Continued on page 2)

4551076

UNITED STATES
DEPARTMENT OF THE INTERIOR
BUREAU OF LAND MANAGEMENT

MAINTENANCE FEE WAIVER CERTIFICATION

SEE INSTRUCTIONS ON PAGE 2

165
AMC 443861

FORM APPROVED
OMB NO. 1004-0114
Expires: January 31, 2020

1. This small miner waiver is filed for the assessment year beginning on September 1, 2018 and ending on September 1, 2019.
2. The undersigned and all related parties owned ten or fewer mining claims, mill, or tunnel sites located and maintained on Federal lands in the United States of America on September 1, 2018.
3. The undersigned have performed the assessment work required by law for each mining claim listed prior to filing this waiver and understand that by filing this form, the undersigned must file an affidavit of assessment work with the Bureau of Land Management (BLM) by the December 30th following the filing of this waiver.
4. The undersigned understand that if the assessment work obligation has not yet come due under 30 U.S.C. 28 (for those claims in their first assessment year only), a notice of intent to hold reciting this condition must be recorded by the December 30th following the filing of this waiver.
5. The undersigned understand that mill and tunnel sites may also be listed on this waiver and be waived from payment of the maintenance fee, and that a notice of intent to hold for these sites is required to be filed with the BLM by the December 30th following the filing of this waiver.
6. The undersigned understand and acknowledge that pursuant to 43 U.S.C. 1212 and 18 U.S.C. 1001, the filing or recording of a false, fictitious, or fraudulent document with the BLM may result in a fine of up to \$250,000, a prison term not to exceed five years, or both.
7. The mining claims, mill or tunnel sites for which this waiver from payment of the maintenance fees is requested are:

CLAIM OR SITE NAME	BLM RECORDATION SERIAL NUMBER
1. PACK MULE 1	443861
2. PACK MULE 2	443862
3. PACK MULE 3	443863
4.	
5.	
6.	
7.	
8.	
9.	
10.	

RECEIVED
BLM AZ STATE OFFICE
2018 AUG - 1 P 2:16
PHOENIX, ARIZONA

The owner(s) (claimants) of the above mining claims and sites are:

4x LISA A. Brannan
(Owner's Name - Please Print)
P.O. Box 129
(Owner's Mailing Address)

Hayden
(City)
Co 81639
(State) (Zip Code)

3x PATRICK Brannan
(Owner's Name - Please Print)
P.O. Box 129
(Owner's Mailing Address)

Hayden
(City)
Co 81639
(State) (Zip Code)

Charles Souick
(Owner's Name - Please Print)
7804 Pine Warbler Way
(Owner's Mailing Address)

Las Vegas
(City)
NV 89084
(State) (Zip Code)

Laurie Souick
(Owner's Name - Please Print)
7804 Pine Warbler Way
(Owner's Mailing Address)

Las Vegas
(City)
NV 89084
(State) (Zip Code)

(Continued on page 2)

AC 483 + 247
PB
ENTERED SEP 04 2018

AC 483 Entered on 11/1/18

All 3 Claims were transferred prior to 9/1/18

AC 247 Removed. PB

NW/PB

WFO 100-10319

ENTERED SEP 27 1957

United States Department of the Interior
Bureau of Land Management
 DIV OF LANDS, MINRLS & ENERGY
 ONE N CENTRAL AVE
 PHOENIX, AZ 85004 -4427
 Phone: 602-417-9200

Receipt

No: 4226119

Transaction #: 4341363	
Date of Transaction: 08/02/2018	
CUSTOMER:	
LAURA SOUICK 7804 PINE WARBLER WAY NORTH LAS VEGAS,NV 89084-3774 US	

LINE #	QTY	DESCRIPTION	REMARKS	UNIT PRICE	TOTAL
1	1.00	LOCATABLE MINERALS / MINING CLAIMS- NOT NEW-UNADJUD,ONE AUTH NO. ONLY / MINING CLAIM MONEY RECEIVED CASES: AMC443861/\$60.00	POL 2018/3 WAV TRF	- n/a -	30 60.00
TOTAL:					\$60.00

PAYMENT INFORMATION			
1	AMOUNT:	30.00	POSTMARKED: N/A
	TYPE:	CHECK	RECEIVED: 08/02/2018
	CHECK NO:	1202	
	NAME:	SOUCIK PROPERTIES LLC 7804 PINE WARBLER WAY NORTH LAS VEGAS NV 89084-3774 US	
2	AMOUNT:	30.00	POSTMARKED: N/A
	TYPE:	CHECK	RECEIVED: 08/02/2018
	CHECK NO:	1203	
	NAME:	SOUCIK PROPERTIES LLC 7804 PINE WARBLER WAY NORTH LAS VEGAS NV 89084-3774 US	

REMARKS
NO SUPPLEMENTAL SHEET ATTACHED WITH QCD / CUSTOMER LAST NAME SPELLED DIFFERENTLY ON CHECKS

This receipt was generated by the automated BLM Collections and Billing System and is a paper representation of a portion of the official electronic record contained therein.

GOES WITH WVR # 165

CBS Export Results Report

☐ Include Resolved Records

Record Status

- ☐ Error Records (E/M/I)
☐ Accepted Records (A/W)
☐ "On Hold" Records (H)
☒ All Records (for s/n or receipt nr)
☐ Exported, No Results From CBS
☐ New (not yet exported)

Printable Format (legal/landscape)

Search Criteria

Enter export Date (mm/dd/yyyy)
Serial Number match (optional)
Receipt Nr (optional)
Export Nr (exclusive)
LR2000 User (defaults to login)

Query

Reset

Responsible Area (Errors Only)

- ☐ User (U,X)
☐ Programmer (P,X)
☒ All (U,P,X)

User Guide

Resend?	Export Nr	A/D	Serial Nr	MultiCode	\$ Amount	Remarks	Receipt Nr	LR2000 User	#Msg	Resolved?	OK	Start	Area	CBS Msg	Stat2	Area	Msg 2	CBS 392 ID	392 \$ Amt	Action	Update Date	Resend	Orig	Export Date
<input type="checkbox"/>	6214304	A	AMC443861	480	10.00	2018	4226119	RMATTSON1	1	<input type="checkbox"/>		A		ACPT				2594574	60.00	8/10/2018 11:09				8/10/2018
<input type="checkbox"/>	6214305	A	AMC443862	480	10.00	2018	4226119	RMATTSON1	1	<input type="checkbox"/>		A		ACPT				2594574	60.00	8/10/2018 11:09				8/10/2018
<input type="checkbox"/>	6214306	A	AMC443863	480	10.00	2018	4226119	RMATTSON1	1	<input type="checkbox"/>		A		ACPT				2594574	60.00	8/10/2018 11:09				8/10/2018

UNIT STATES
DEPARTMENT OF THE INTERIOR
BUREAU OF LAND MANAGEMENT

FORM APPROVED
OMB NO.: 1004-0114
Expires: January 31, 2020

AFFIDAVIT OF ANNUAL ASSESSMENT WORK

443861

WHEN RECORDED, MAIL DOCUMENT TO:

NAME: Laurie Souick
ADDRESS: 7804 Pine Warbler Way
CITY, STATE, ZIP: Las Vegas, NV 89108

FOR COUNTY RECORDER'S USE

No. of Claims 3
x \$10/claim
Total due BLM \$ 30.00

TO ALL WHOM IT MAY CONCERN:

1. The undersigned certifies that at least \$100 per claim was expended for development, labor and improvements, or equivalent value added, as the annual assessment work for the assessment year ending September 1, 2018 for the following contiguous unpatented mining claim(s), located in the County of Yavapai, in the State of Arizona.

BLM Serial No.	Name of Claim	Tp	Rg	Sec	Mer	County Recordation Book and Page No.	Co. Recording Date
443861	PACK Mule 1	9N	4W	8		2017-0023056	05-09-17
		Gila	Salt	River	Base		
443862	PACK Mule 2	9N	4W	8		2017-0023057	05-09-17
		Gila	Salt	River	Base		
443863	PACK Mule 3	9N	4W	8		2017-0023058	05-09-17
		Gila	Salt	River	Base		

RECEIVED
BLM AZ STATE OFFICE
2018 AUG -1 P 2:11
PHOENIX, ARIZONA

#4226119

(Continued on page 2)

ENTERED
AUG 10 2018
BY: Raman

2. Type of labor and improvements (specify what was done and give the total value for that labor and improvement to show at least \$100 for each claim). If a geological, geochemical, or geophysical survey was performed, as per 30 U.S.C. 28-1, reference the title of the report of survey, give cost and date of the survey and report, and indicate it was filed with the County Recorder:

Description of Work Performed	Value of Work Performed	Date Work Was Performed
Cleared DEBRIS from Right of Way #1 MULE	\$150.00	4-16-18.
Grave Site improved - MULE #2	100.00	4-17-18.
Cleared a composite area of (Mule #3)		
Rock, trash, downed limbs	100.00	4-17-18.

3. Name and mailing address of each person who performed the labor and improvements:

Name (please print)

Lisa Brannan
Petruck Brannan
Charles Souick
Laurie Souick

Current Mailing Address (please print)

P.O. Box 129, Hayden, Co 81639
P.O. Box 129, Hayden Co 81639
7804 Pine Warbler Way Las Vegas NV 89084
7804 Pine Warbler Way, Las Vegas, NV 89084

4. Name and mailing address of each person who holds and claims the subject mining claim(s) for the valuable minerals contained therein. Be sure to indicate if there is a change of address:

Name (please print)

Laurie Souick
Charles Souick

Current Mailing Address (please print)

7804 Pine Warbler Way, Las Vegas, NV 89084
" " " "

Lisa Brannan
Petruck Brannan

P.O. Box 129, Hayden, Co 81639
" " " "

RECEIVED
 BLM AZ STATE
 2018 AUG - 1 PM
 PHOENIX, ARIZ

5. The undersigned testifies that on the date of April 16, 2018, all monuments required by law were erected upon the subject claim(s), and all notices required by law were posted on the subject claim(s) or copies thereof were in place, and at said date, each corner monument bore or contained

PRESS FIDMIV TO SEAL



Retail

P

US POSTAGE PAID
\$6.70

Origin: 89130
Destination: 85004
0 Lb 2.80 Oz
Jul 30, 18
3148850094-06

1006

PRIORITY MAIL 2-Day®

C041

Expected Delivery Day: 08/01/2018

USPS TRACKING NUMBER

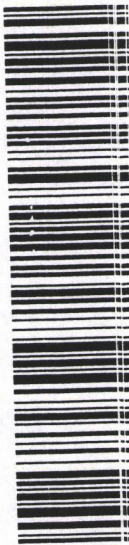

9505 5100 4845 8211 3001 17

RECEIVED
BLM AZ STATE OFFICE
2018 AUG - 1 P
PHOENIX, ARIZONA

ADDITIONAL MAIL MAY BE REQUIRED.



PS00001000014

EPI4F July 2013
OD: 12.5 x 9.5

PRESS FIRMLY TO SEAL

PRIORITY MAIL
POSTAGE REQUIRED

**FROM: PRIORITY®
★ MAIL ★**



VISIT US AT USPS.COM®
ORDER FREE SUPPLIES ONLINE

FROM:

Soudik
7804 Pine Warbler Way
NLU, NV

89084

TO:

BUREAU of Law Management
ARIZONA, STATE OFFICE
ONE NORTH CENTRAL AVE, SUITE 800
Phoenix, Arizona
85004-4427

FOR DOMESTIC AND INTERNATIONAL USE

Label 228, March 2016

VISIT US AT USPS.COM®
ORDER FREE SUPPLIES ONLINE



This packaging is the property of the U.S. Postal Service® and is provided solely for use in sending Priority Mail® shipments. Misuse may be a violation of federal law. This packaging is not for resale. EPI4F © U.S. Postal Service; July 2013; All rights reserved.



This envelope is made from post-consumer waste. Please recycle - again.

markings sufficient to appropriately designate the corner of the claim to which it pertains and the name of the claim(s).

I hereby certify under penalty of perjury under the laws of the State of NEVADA that the foregoing statements are true and correct:

[Signature] Date: 7-27-18
(Signature of person responsible for above statement)

Title 18 U.S.C. 1001 and 43 U.S.C. 1212 make it a crime for any person knowingly and willfully to make to any department or agency of the United States any false, fictitious or fraudulent statements or representations as to any matter within its jurisdiction.

Notary Block

STATE OF NEVADA COUNTY OF CLARK:
SUBSCRIBED AND SWORN TO before me, this 27th day of July, 2018.

By: [Signature]
(Signature of Affiant)

Title: NOTARY PUBLIC

My Commission Expires: 01-06-2024

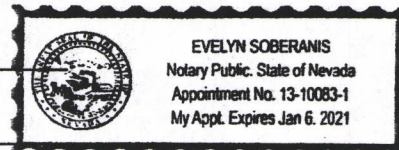

INSTRUCTIONS

1. This is an optional form that may be used to satisfy the requirements for the Bureau of Land Management (BLM) under the provisions of 43 U.S.C. §1744 and 30 U.S.C. §28-28d and the regulations thereunder (43 CFR part 3835). Since local and State laws may vary, you should contact your local and State agencies where the claims are located to ensure all applicable laws and requirements are satisfied.
2. The claimant(s) must fill in the date in paragraph 1 for the applicable assessment year and the county and state where the claims are located.
3. All claim names, BLM serial numbers, legal descriptions, and original county recording information must be listed for the claims pertaining to this assessment notice.
4. The claimant(s) must complete paragraph 2 listing all labor or improvements which was performed on or did benefit the subject mining claims. The value and date of the labor or improvements must also be listed. The total amount of labor or improvements can be listed, but the total expenditure must equal at least \$100 for each claim.
5. The names and current mailing addresses of the person(s) performing the labor shall be listed in paragraph 3.
6. The name and current mailing address of each owner (claimant) of the claims shall be listed in paragraph 4. The mailing address shall be the owner's address and not the address of an agent or anyone representing the claimant. Be sure to note if there has been a change of address.
7. Paragraph 5 shall be completed to show the date it was verified that all monuments required by law were properly erected, all notices were posted, and that corners were appropriately designated for all claims listed.
8. An exact legible reproduction or duplicate (other than microfilm or other electronic media) of this affidavit or another type of affidavit of assessment work that you file or will file in the county where each claim is located, must be filed with the BLM on or before December 30 of the calendar year in which the assessment year ends. For mill or tunnel sites, a separate notice of intent to hold must be filed with the BLM on or before December 30. Requirements for filing a notice of intent to hold can be found at 43 CFR 3835.33.
9. A processing fee of \$10 for each claim listed must be remitted to the BLM along with this or any other affidavit of assessment work.

United States Department of the Interior
Bureau of Land Management
 DIV OF LANDS, MINRLS & ENERGY
 ONE N CENTRAL AVE
 PHOENIX, AZ 85004 -4427
 Phone: 602-417-9200

Receipt

No: 4226119

Transaction #: 4341363	
Date of Transaction: 08/02/2018	
CUSTOMER:	
	LAURA SOUICK 7804 PINE WARBLER WAY NORTH LAS VEGAS,NV 89084-3774 US

LINE #	QTY	DESCRIPTION	REMARKS	UNIT PRICE	TOTAL
1	1.00	LOCATABLE MINERALS / MINING CLAIMS- NOT NEW-UNADJUD,ONE AUTH NO. ONLY / MINING CLAIM MONEY RECEIVED CASES: AMC443861/\$60.00	POL 2018/3 WAV TRF	- n/a -	60.00
TOTAL:					\$60.00

PAYMENT INFORMATION			
1	AMOUNT:	30.00	POSTMARKED: N/A
	TYPE:	CHECK	RECEIVED: 08/02/2018
	CHECK NO:	1202	
	NAME:	SOUCIK PROPERTIES LLC 7804 PINE WARBLER WAY NORTH LAS VEGAS NV 89084-3774 US	
2	AMOUNT:	30.00	POSTMARKED: N/A
	TYPE:	CHECK	RECEIVED: 08/02/2018
	CHECK NO:	1203	
	NAME:	SOUCIK PROPERTIES LLC 7804 PINE WARBLER WAY NORTH LAS VEGAS NV 89084-3774 US	

REMARKS
NO SUPPLEMENTAL SHEET ATTACHED WITH QCD / CUSTOMER LAST NAME SPELLED DIFFERENTLY ON CHECKS

This receipt was generated by the automated BLM Collections and Billing System and is a paper representation of a portion of the official electronic record contained therein.

Run Date: 08/14/17

Run Time: 01:28 PM

**DEPARTMENT OF THE INTERIOR
BUREAU OF LAND MANAGEMENT
MINING CLAIMS**

MC Maintenance Fees Paid Through the BLM Pay Portal

CBS Receipt: 3933997

Printed For Lead File # AMC443861

Agency Tracking ID: 1502476356

Assessment Year: 2018

Number of BLM Serial Nr: 8

Paid On: 08/11/2017

Total Amount Paid: \$1,240.00

Claim Name	BLM Serial No	Lead File No	Amount Paid
AZ GOLD 1	AMC438219	AMC438219	\$155.00
AZ GOLD 2	AMC438220	AMC438219	\$155.00
AZ GOLD 3	AMC438221	AMC438219	\$155.00
TWO TALL	AMC438479	AMC438478	\$155.00
ONE TALL	AMC442360	AMC442360	\$155.00
PACK MULE 1	AMC443861	AMC443861	\$155.00
PACK MULE 2	AMC443862	AMC443861	\$155.00
PACK MULE 3	AMC443863	AMC443861	\$155.00

NO WARRANTY IS MADE BY BLM FOR USE OF THE DATA FOR PURPOSES NOT INTENDED BY BLM

United States Department of the Interior
Bureau of Land Management
BUSINESS & SUPPORT SVCS DIV
ONE N CENTRAL AVE SUITE 800
PHOENIX, AZ 85004 -4427
Phone: 602-417-9200

Receipt

No: 3933997

Transaction #: 4043593	
Date of Transaction: 08/11/2017	
CUSTOMER:	
	MIKE ROBINSON 6701 EASTRIDGE RD ODESSA, TX 79762 US

LINE #	QTY	DESCRIPTION	REMARKS	UNIT PRICE	TOTAL
1	1.00	LOCATABLE MINERALS / MINING CLAIMS- NOT NEW-UNADJUD, ONE AUTH NO. ONLY / MINING CLAIM MONEY RECEIVED CASES: AMC438479/\$1240.00		- n/a -	1240.00
TOTAL:					\$1,240.00

PAYMENT INFORMATION				
NOTE: Items will appear on credit card statement as "BLM O Mining Claim".				
1	AMOUNT:	1240.00	POSTMARKED:	N/A
	TYPE:	CREDIT CARD	RECEIVED:	08/11/2017
	NAME:	MIKE ROBINSON 6701 EASTRIDGE RD ODESSA TX 79762 US		
	CARD NO:	XXXXXXXXXXXX3484	AUTH CODE:	05433C
	NAME ON CARD:	MIKE ROBINSON		
	EXPIRES:	03/2021		
	SIGNATURE:			

REMARKS

This receipt was generated by the automated BLM Collections and Billing System and is a paper representation of a portion of the official electronic record contained therein.

NOTICE!!

These documents have been scanned!

Do not place un-scanned documents beneath this notice!

Do not remove this notice from this file!

GPO Jacket No. 560-102
Print Order 61540
Rise Business Services, LLC
Job=AZ15 4/29/2019



Box Number= AZ15008



Claim Begin-End: AMC443861-AMC443863

5 Miscellaneous



AZ15008-24

AMC450400-AMC453366

Customer Name Update Screen

ENTERED
MAY 26 2017
BY: PB

Address Consolidated!
Per EMAIL MSG
(see Attached)
PB

System ID: MC

Name: ROBINSON MIKE

Lookup

ROBINSON MIKE

Proprietor #: 2414261

Renumber To: 2397230

Category: P - PRIVATE

P - PRIVATE

Address: PO BOX 1694

6701 EASTRIDGE RD APT 805

City: CONGRESS

ODESSA

State: AZ

Lookup

TX

Zip: 853321694

797628407

☐ UNDELIVERABLE☐ No Annual Reminders

Email:

MIKE.ROB1@ATT.NET

Phone:

432-559-7421

Save

Save/Override DataFlux

Delete

Renumber

Customer Proprietor Number Changed From 2414261 TO 2397230-
View Renumber Report

Amc 443861
438219
438478
442360

List of Proprietors

ROBINSON MIKE[2397230], 6701 EASTRIDGE RD APT 805, , ODESSA, TX, 797628407, P, MATCHED

Select

Cancel



Brown, Pauline <paulinebrown@blm.gov>

Address Verification

5 messages

Brown, Pauline <paulinebrown@blm.gov>

Fri, May 26, 2017 at 8:42 AM

To: mike.rob1@att.net

Good Morning Sir,
I want to verify your current mailing address, I found two different address listings for Mike R. in our database:

PO BOX 1694, Congress, AZ 85332-1694; and

6701 Eastridge Rd Apt 805, Odessa, TX 79762-8407

Would you please let me know if both of the above addresses belong to you, and if either one has changed or is no longer utilized, I would need to know which one.

Thank you kindly,

--
PAULINE BROWN
LAND LAW EXAMINER
BUREAU OF LAND MANAGEMENT
ARIZONA STATE OFFICE
ONE NORTH CENTRAL AVE, STE 800
PHOENIX, AZ 85004-4427
OFFICE: (602) 417-9360

Mike Robinson <mike.rob1@att.net>

Fri, May 26, 2017 at 9:51 AM

Reply-To: Mike Robinson <mike.rob1@att.net>

To: "Brown, Pauline" <paulinebrown@blm.gov>

Hi Pauline: Thanks for the query. My home address is indeed the Odessa TX one.

For 3 claims recently, (Pack Mules 1-3) we gave the partners address Clark Campbell's address which is the Congress address.

Sorry for the wrong name with the others address. I have been camping at Stanton LDMA camp for several months and it was more convenient to send copies from County back to the Stanton /Congress for Clark and me on these 3 claims.

So that is the reason but we should have used his name with the Congress address. Thank you for your help in this regard.

Mike

[Quoted text hidden]

Brown, Pauline <paulinebrown@blm.gov>

Fri, May 26, 2017 at 10:22 AM

To: Mike Robinson <mike.rob1@att.net>

Thank you for your quick response; on that note, is it safe for me to Update your address information for AMC443861 - AMC443863 {Pack Mule 1 - 3}? If so, I will place a copy of this email message into the appropriate Lead Mining Claim file(s).

5/26/2017

DEPARTMENT OF THE INTERIOR Mail - Address Confirmation

Regards,

[Quoted text hidden]

[Quoted text hidden]

FAX: (602) 417-9490

paulinebrown@blm.gov

www.blm.gov/az

<https://www.facebook.com/BLMArizona>

Mike Robinson <mike.rob1@att.net>

Fri, May 26, 2017 at 11:15 AM

Reply-To: Mike Robinson <mike.rob1@att.net>

To: "Brown, Pauline" <paulinebrown@blm.gov>

Yes, please do so as my address is the Odessa TX one.

Thanks, Mike

[Quoted text hidden]

Brown, Pauline <paulinebrown@blm.gov>

Fri, May 26, 2017 at 11:16 AM

To: Mike Robinson <mike.rob1@att.net>

[Thank you, I will update your address.](#)

[Quoted text hidden]

Mass Add/Delete/Update Action Data

Starting Serial Number Ending Serial Number

443861

443863

	Action Data:
Action Code:	170 <input type="button" value="Lookup"/>
Action Remark:	M. ROBINSON VIA EMAIL Action 484 Amounts: <input type="radio"/> \$ <input type="text"/> <input type="radio"/> \$ <input type="text"/>
Action Date:	05/26/2017
Receipt Nr:	<input type="text"/>

[AMC443861] - ☐ - 170 - M. ROBINSON VIA EMAIL[AMC443862] - ☐ - 170 - M. ROBINSON VIA EMAIL[AMC443863] - ☐ - 170 - M. ROBINSON VIA EMAIL

=====

Total Amount Processed : \$0.00

	Update Action Data:
Action Code:	<input type="text"/> <input type="button" value="Lookup"/>
Action Remark:	<input type="text"/>
Action Date:	<input type="text"/>
Receipt Nr:	<input type="text"/>

List of Proprietors

ROBINSON MIKE[2397230], 6701 EASTRIDGE RD APT 805, , ODESSA, TX, 797628407, P, MATCHED
ROBINSON MIKE[2414261], PO BOX 1694, , CONGRESS, AZ, 853321694, P, MATCHED

→ Same person

Select

Cancel

This is Prior to Consolidating Mike Robinson's Address, on 5/26/17.
PB

**DEPARTMENT OF THE INTERIOR
BUREAU OF LAND MANAGEMENT
MINING CLAIMS**

Run Date/Time: 05/26/2017 07:28 AM

(LIVE) Serial Register Page

Page 1 of 1

01 10-21-1976;090STAT0090;43USC1744

Case Type 384201: PLACER CLAIM

Claim Name: AZ GOLD 1

Commodity :

Case Disposition: ACTIVE

Required Maintenance Fee: \$155.00

Total Acres

20.000

Serial Number

AMC438219

Lead File Number

AMC438219

Name & Address

Int Rel

ROBINSON MIKE

6701 Eastridge Rd Apt 805

ODESSA, TX 79762-8407

CLAIMANT

Mer Twp Rng Sec

Quadrant

District/Field Office

County

14 0090N 0040W 007

SE

HASSAYAMPA FO

YAVAPAI

Act Date

Code

Action

Action Remarks

Receipt Number

05/07/2016

403

LOCATION DATE

05/09/2016

395

RECORDATION NOTICE RECD

1

3555468

08/10/2016

782

MAINTENANCE FEE PAYMENT

2017;\$155

3627398

05/09/2016

484

LOCATION YEAR / MAINTENANCE

2016;\$155

3555468

03/16/2017

669

LAND STATUS CHECKED

05/09/2016

501

ACCT ADV IN LEAD FILE

AMC438219-AMC438223;

Line Nr Remarks

**NO WARRANTY IS MADE BY BLM
FOR USE OF THE DATA FOR
PURPOSES NOT INTENDED BY BLM**

DEPARTMENT OF THE INTERIOR
BUREAU OF LAND MANAGEMENT
MINING CLAIMSMC Customer Information - With Serial No. and Claim Name
ACTIVE CLAIMS

Admin State: AZ

Geo State: AZ

ROBINSON MIKE
6701 EASTRIDGE RD APT 805
ODESSA, TX 79762-8407

CUSTOMER ID: 2397230

<u>Serial No.</u>	<u>Claim Name/Number</u>	<u>Lead Serial No.</u>	<u>Disposition</u>
AMC438219	AZ GOLD 1	AMC438219	ACTIVE
AMC438220	AZ GOLD 2	AMC438219	ACTIVE
AMC438221	AZ GOLD 3	AMC438219	ACTIVE
AMC438478	TOO SANDY	AMC438478	ACTIVE
AMC438479	TWO TALL	AMC438478	ACTIVE
AMC442360	ONE TALL	AMC442360	ACTIVE

Number of ACTIVE cases: 6

ROBINSON MIKE
PO BOX 1694
CONGRESS, AZ 85332-1694

CUSTOMER ID: 2414261

<u>Serial No.</u>	<u>Claim Name/Number</u>	<u>Lead Serial No.</u>	<u>Disposition</u>
AMC443861	PACK MULE 1	AMC443861	ACTIVE
AMC443862	PACK MULE 2	AMC443861	ACTIVE
AMC443863	PACK MULE 3	AMC443861	ACTIVE

Number of ACTIVE cases: 3

NOTICE!!

These documents have been scanned!

Do not place un-scanned documents beneath this notice!

Do not remove this notice from this file!

GPO Jacket No. 560-102
Print Order 61540
Rise Business Services, LLC
Job=AZ15 4/29/2019



Box Number= AZ15008



Claim Begin-End: AMC443861-AMC443863

6 Location Notices-Amendments and Supporting Documents



AZ15008-24

AMC450400-AMC453366

MINING CLAIM STATUS REPORT

Data Entered: 05/15/17 AMM

MTP Checked By: EC
GEO Checked By: EC

LEAD SERIAL NUMBER: AMC 443861 thru AMC 443863

NUMBER OF CLAIMS & TYPE:

3 LODER

PLACER

ASSOCIATION PLACER

MILL SITE

TUNNEL SITE

CHARGES:

Processing Fee @ \$20 = \$ 60
Location Fee @ \$37 = \$ 111
Maintenance Fee @ \$155 = \$ 465
Add'l Maint Fee for Assoc Placer = \$ _____

SUBTOTAL \$ 636

TOTAL ACREAGE: 20 Per Claim
(Placer Only)

NUMBER OF LOCATORS: 2

Other Fees \$ _____

Other Fees \$ _____

TOTAL \$ _____

DOCUMENTS RECEIVED VIA: Over-the-Counter ☒ Mail ☐ **TIMELY FILED:** Yes ☒ No ☐

LEGAL DESCRIPTION: T 9N R 4W SEC 8
T _____ R _____ SEC _____
T _____ R _____ SEC _____
T _____ R _____ SEC _____
T _____ R _____ SEC _____

BLM ☒ FOREST SERVICE ☐ SUBJ TO PL 359: Yes ☐ No ☐
WILDERNESS AREA ☐

SPLIT ESTATE: N/A ☐ SX ☐ PX ☐ OTHER ☐
SRHA ☐ Was proper Notice filed if located on SHRA Land? Yes ☐ No ☐

RECONVEYED MINERALS ON BLM LAND REQUIRE OPENING ORDER FROM 1944 TO 1993:

Open to Entry On _____ N/A ☐

COMMENTS/STATUS: VOID ☐ PARTIALLY VOID ☐ PVT MINERALS ☐ WITHDRAWN LANDS ☐
OTHER ☐

[] Claimant acknowledges that portions of the following claim(s) site(s) may be void or voidable.

Printed Name of Claimant _____ Signature of Claimant _____

*****FINAL ADJUDICATION*****

DATE 11/01/2018 INITIALS AB

AMC443861

LOCATION NOTICE FOR PLACER MINING CLAIM

☐ Amendment BLM Serial # _____

NOTICE IS HEREBY GIVEN that the Pack Mule 1

_____ placer mining claim has been located by

Mike Robinson + Clark Campbell whose current mailing
address is P.O. Box 18694

Congress AZ 85332

The general course of this claim is NS and it is situated in Yavapai
County, Arizona. This claim is 1320 feet in length and 660 feet in width.

20 Total Claim Acreage. This claim runs from the location monument on which this location notice is
posted at the SW corner of the claim approximately 660 feet in a E direction to the
E end line and 1320 feet in a N direction to the N end line. This claim is
marked by four monuments, one at each corner of the claim.

The location monument on which this notice is posted is situated within Section 8, Township
9 N, Range 4 W, Gila Salt River Base and Meridian, Arizona. This claim encompasses
portions of the following legal subdivision(s) if located by legal subdivision or the following quarter section(s),
section(s), Township(s) and Range(s) E 1/2 of the SE 1/4 of the NW 1/4
of S8, Gila Salt River Base and Meridian, Arizona.

The locality of this claim with reference to some natural object or permanent monument and additional information
(if any) concerning its locality are as follows: _____

_____ The above information is shown on the attached map.
DATED AND POSTED on the ground this 4th day of May, 2017.

☒ LOCATOR(s) ☐ AGENT

Print Name(s) Mike Robinson and Clark Campbell

Signature(s) [Signatures]

Form MCF102
Revised July 2014

This form is available from the Arizona Geological Survey and may be reproduced.

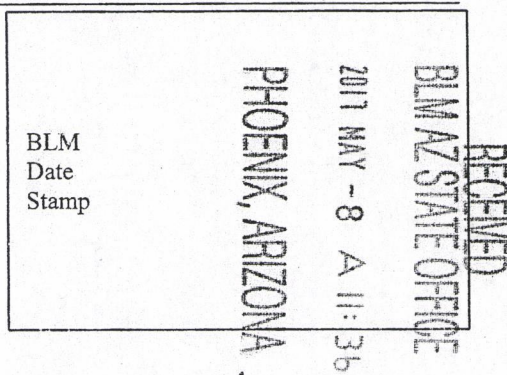

AMC443861

MINING CLAIM MAP

Lode () Placer (✓)
Millsite ()

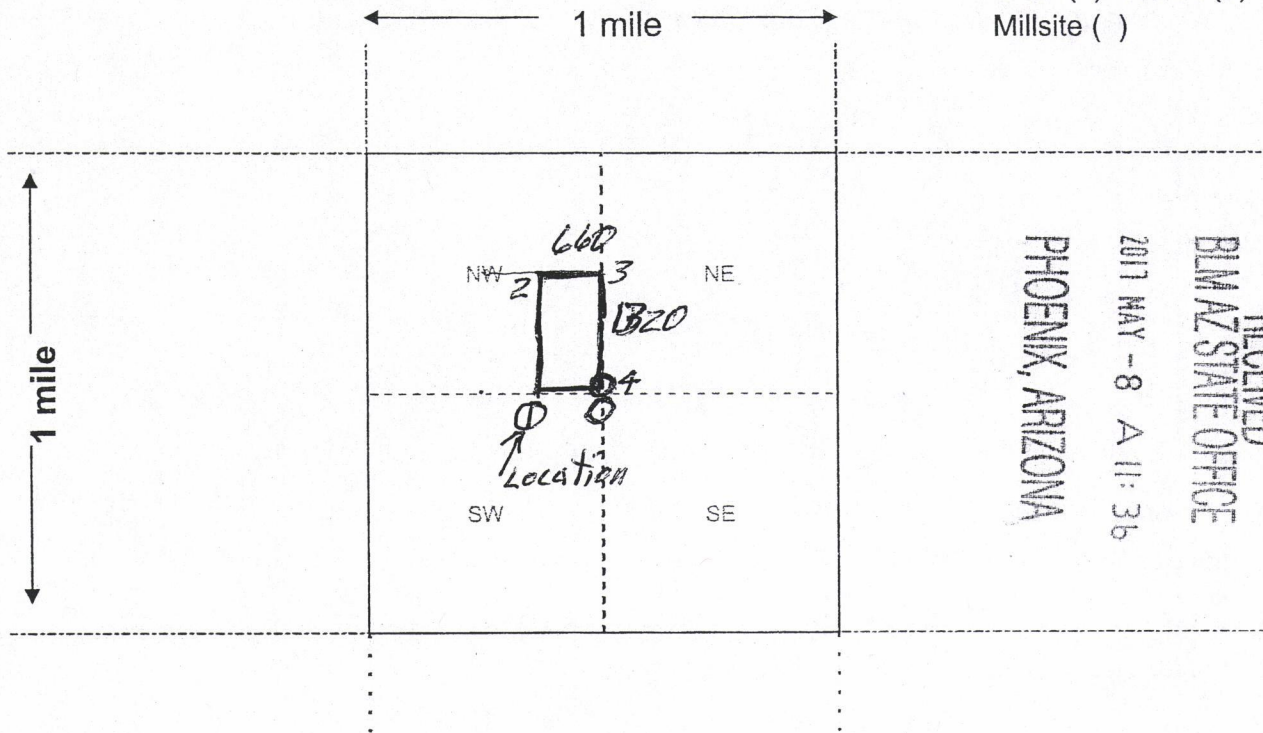

Scale: 1" = 2000 feet

1. The above map depicts the Pack Mule 1 mining claim, which is located in Section (s) 8, Township 9 N, Range 4 W, Gila and Salt River Base and Meridian, Yavapai County, Arizona. Total claim acreage is 20

2. The type of corner and location monuments used are as follows: 2" capped PVC post, 5' tall.

3. The bearings and distances in degrees and feet between claim corners and to a public land survey monument are as depicted on the map.

4. If the claim is a placer or millsite claim with exterior limits conforming to legal subdivisions of the public survey, provide a legal description of the claim _____

Form MCF100a
Revised July 2014

This form is available from the Arizona Geology Survey and may be reproduced.

AMC443861

LOCATION NOTICE FOR PLACER MINING CLAIM

☐ Amendment BLM Serial # _____

NOTICE IS HEREBY GIVEN that the Pack Mule 2

_____ placer mining claim has been located by
Mike Robinson + Clark Campbell
whose current mailing
address is P.O. Box 1694

Congress AZ 85332

The general course of this claim is NS and it is situated in Yavapai
County, Arizona. This claim is 1320 feet in length and 660 feet in width.

20 Total Claim Acreage. This claim runs from the location monument on which this location notice is
posted at the SW corner of the claim approximately 660 feet in a E direction to the
E end line and 1320 feet in a N direction to the N end line. This claim is
marked by four monuments, one at each corner of the claim.

The location monument on which this notice is posted is situated within Section 8, Township
9 N, Range 4 W, Gila Salt River Base and Meridian, Arizona. This claim encompasses
portions of the following legal subdivision(s) if located by legal subdivision or the following quarter section(s),
section(s), Township(s) and Range(s) W 1/2 of the SE 1/4 of the NW 1/4
of SE, Gila Salt River Base and Meridian, Arizona.

The locality of this claim with reference to some natural object or permanent monument and additional information
(if any) concerning its locality are as follows: _____

_____ The above information is shown on the attached map.

DATED AND POSTED on the ground this 4th day of May, 20 17.

☒ LOCATOR(s) ☐ AGENT

Print Name(s) Mike Robinson + Clark Campbell

Signature(s) [Signature of Mike Robinson] [Signature of Clark Campbell]

Form MCF102
Revised July 2014

This form is available from the Arizona Geological Survey and may be reproduced.

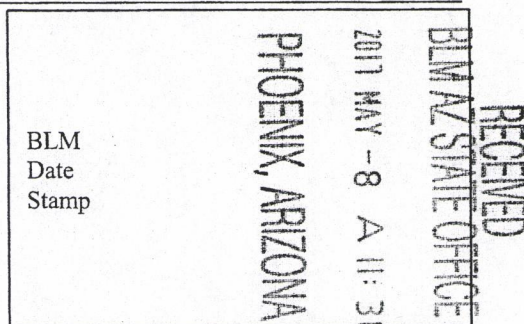

AMC443862

MINING CLAIM MAP

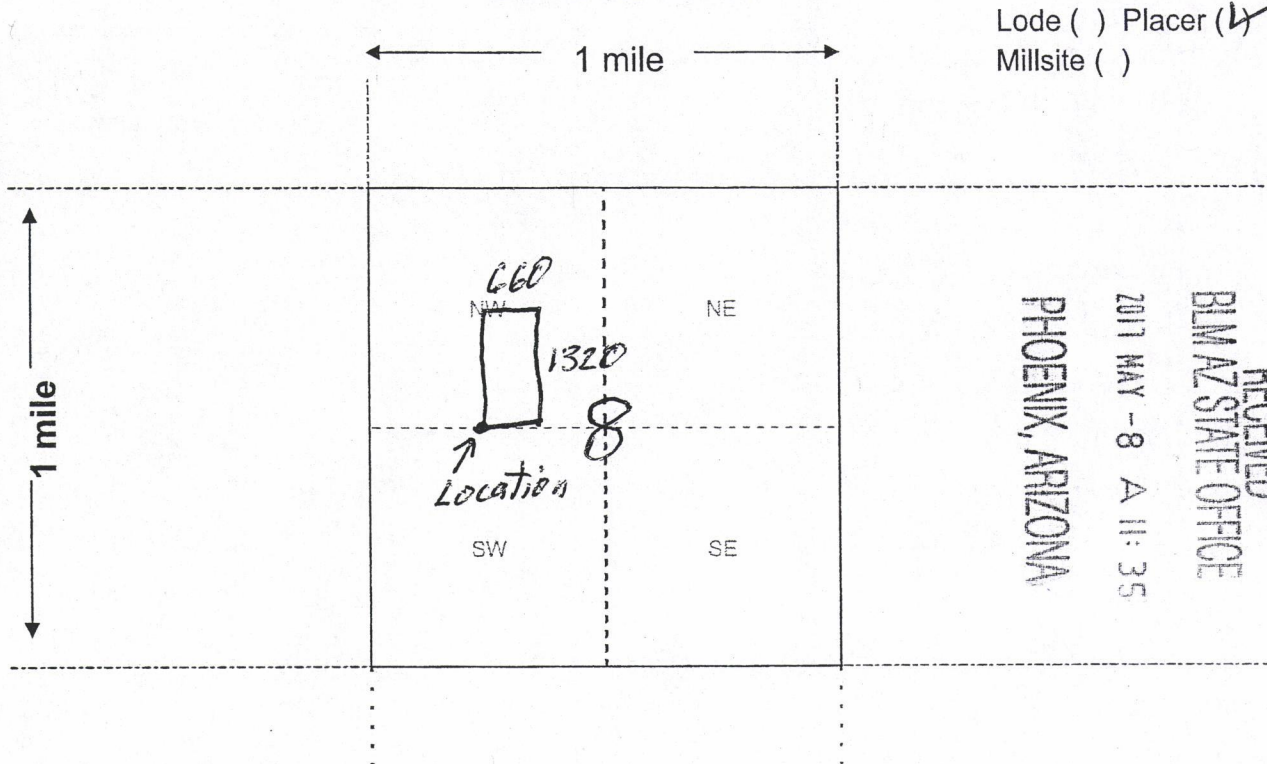

Lode () Placer (✓)
Millsite ()

RECEIVED
BLM AZ STATE OFFICE
2017 MAY - 8 A 11:35
PHOENIX, ARIZONA



Scale: 1" = 2000 feet

1. The above map depicts the Pack Mule 2 mining claim, which is located in Section (s) 8, Township 9 N, Range 4 W, Gila and Salt River Base and Meridian, Yavapai County, Arizona. Total claim acreage is 20

2. The type of corner and location monuments used are as follows: 2" x 5' Capped PVC pipe

3. The bearings and distances in degrees and feet between claim corners and to a public land survey monument are as depicted on the map.

4. If the claim is a placer or millsite claim with exterior limits conforming to legal subdivisions of the public survey, provide a legal description of the claim _____

Form MCF100a
Revised July 2014

This form is available from the Arizona Geology Survey and may be reproduced.

AMC443862

LOCATION NOTICE FOR PLACER MINING CLAIM

☐ Amendment BLM Serial # _____

NOTICE IS HEREBY GIVEN that the Pack Mule 3

_____ placer mining claim has been located by
Mike Robinson + Clark Campbell whose current mailing
address is P.O. Box 1694

Congress Az 85332

The general course of this claim is N/S and it is situated in Yavapai
County, Arizona. This claim is 1320 feet in length and 660 feet in width.

20 Total Claim Acreage. This claim runs from the location monument on which this location notice is
posted at the SE corner of the claim approximately 660 feet in a W direction to the
W end line and 1320 feet in a N direction to the N end line. This claim is
marked by four monuments, one at each corner of the claim.

The location monument on which this notice is posted is situated within Section 8, Township
9 N, Range 4 W, Gila Salt River Base and Meridian, Arizona. This claim encompasses
portions of the following legal subdivision(s) if located by legal subdivision or the following quarter section(s),
section(s), Township(s) and Range(s) E 1/2 of the SW 1/4 of the NW 1/4
of 58, Gila Salt River Base and Meridian, Arizona.

The locality of this claim with reference to some natural object or permanent monument and additional information
(if any) concerning its locality are as follows: _____

_____ The above information is shown on the attached map.
DATED AND POSTED on the ground this 4th day of May, 20 17.

☒ LOCATOR(s) ☐ AGENT

Print Name(s) Mike Robinson + Clark Campbell

Signature(s) [Signatures]

Form MCF102
Revised July 2014

This form is available from the Arizona Geological Survey and may be reproduced.

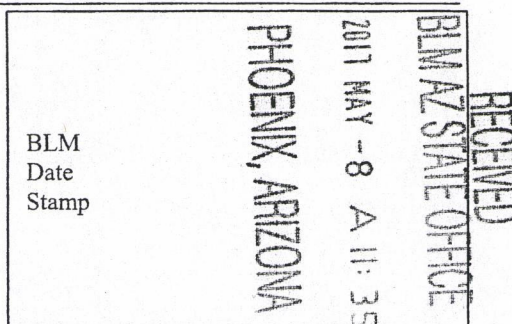

AMC443863

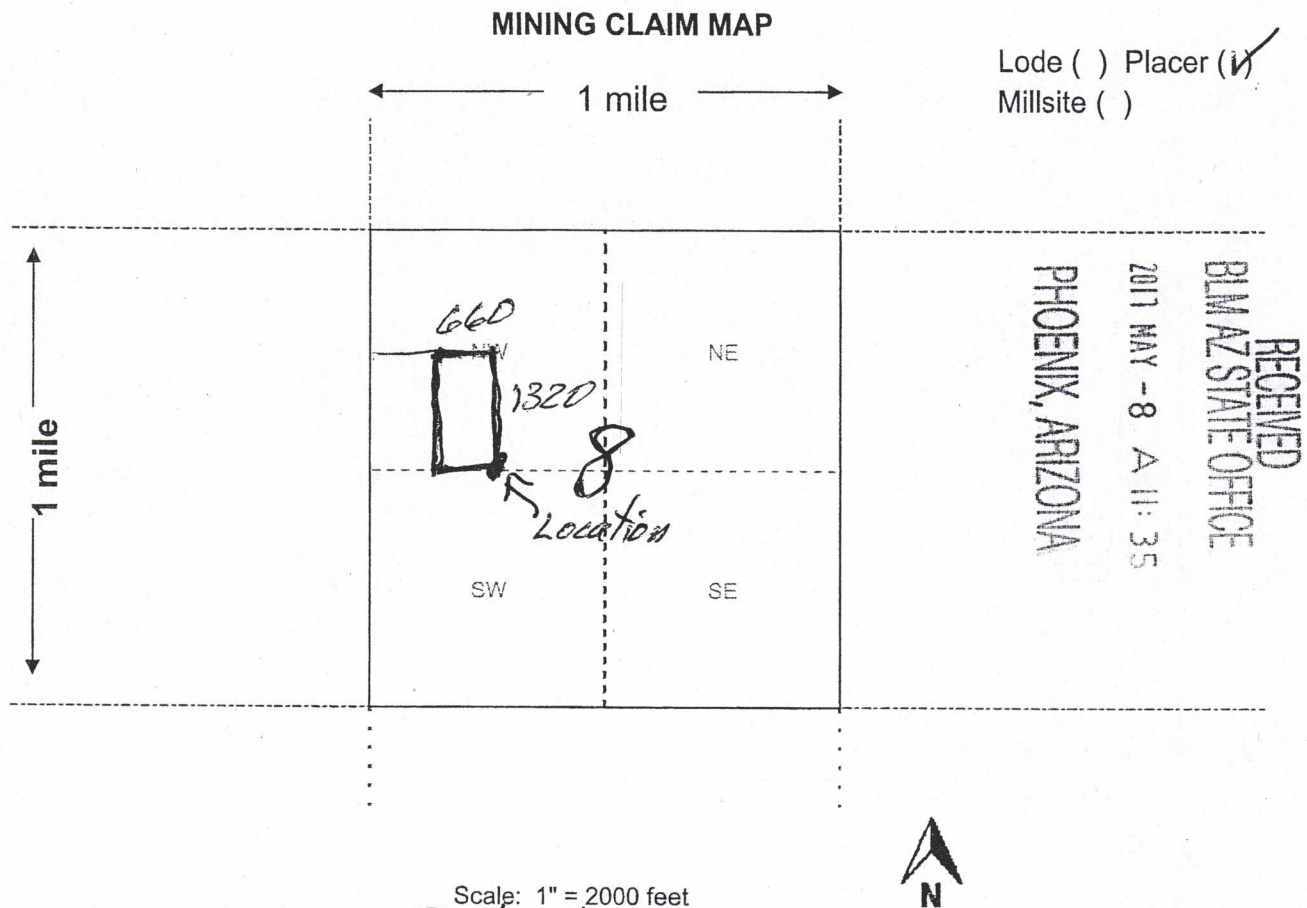

1. The above map depicts the Pack Mule 3 mining claim, which is located in Section (s) 8, Township 9 N, Range 4 W, Gila and Salt River Base and Meridian, Yavapai County, Arizona. Total claim acreage is 20
2. The type of corner and location monuments used are as follows: 2" x 5' capped PK post ^{pipe}
3. The bearings and distances in degrees and feet between claim corners and to a public land survey monument are as depicted on the map.
4. If the claim is a placer or millsite claim with exterior limits conforming to legal subdivisions of the public survey, provide a legal description of the claim _____

Form MCF100a
Revised July 2014

This form is available from the Arizona Geology Survey and may be reproduced.

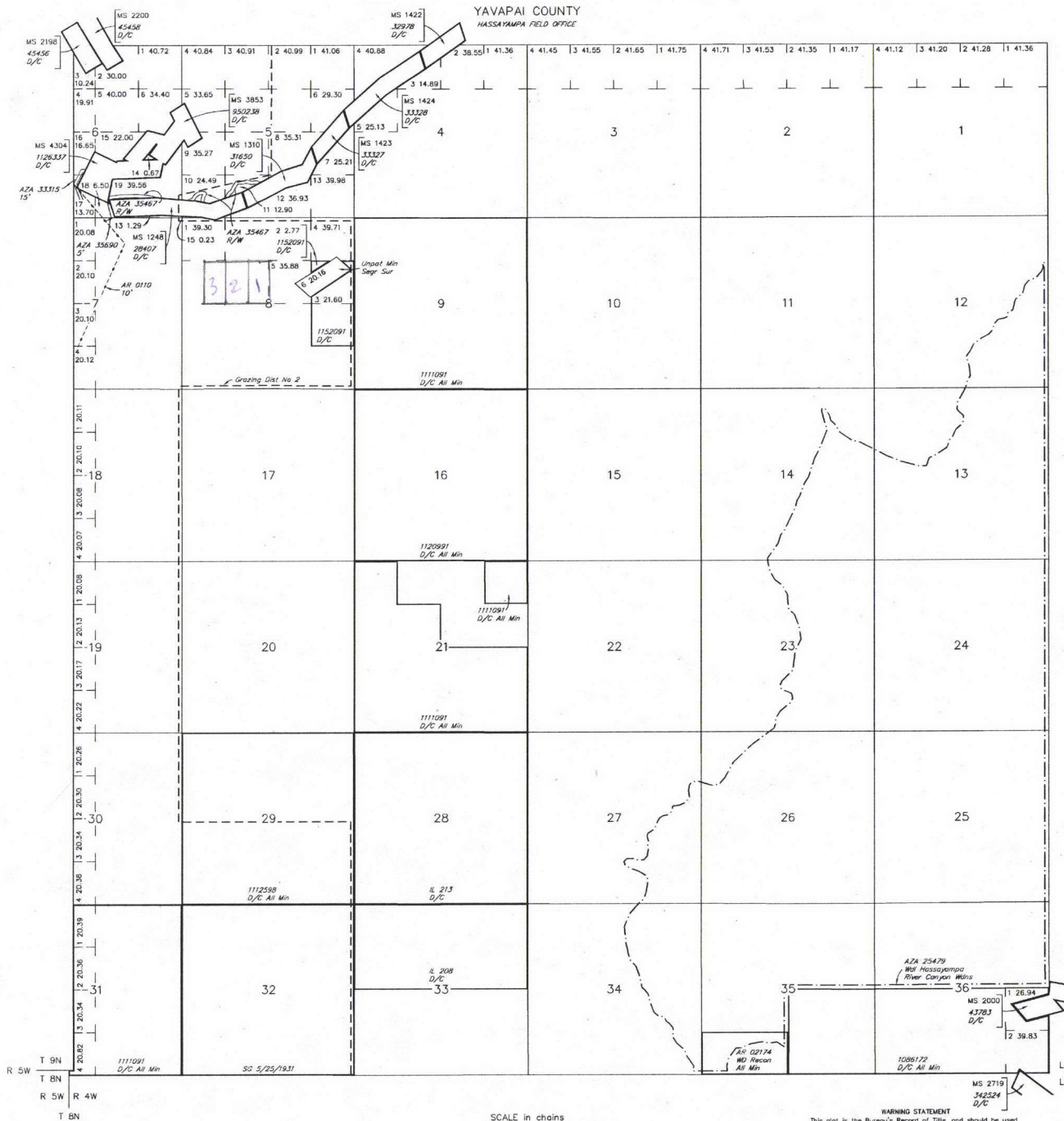
STATUS OF PUBLIC DOMAIN
LAND AND MINERAL TITLESINDEX TO SEGREGATED TRACTS[illegible]

FOR ORDERS AFFECTING DISPOSAL OR USE OF
UNIDENTIFIED LANDS WITHDRAWN FOR CLASSIFICATION,
MINERALS, WATER AND/OR OTHER PUBLIC PURPOSES,
REFER TO INDEX OF MISCELLANEOUS DOCUMENTS.

MDS 286 NW

WARNING STATEMENT
This plot is the Bureau's Record of Title, and should be used only as a graphic display of the township survey data. Records hereon do not reflect title changes which may have been effected by lateral movements of rivers or other bodies of water. Refer to the cadastral surveys for official survey information.

CURRENT TO	NW	GSR Mer
5-29-2013	ACAD	T 9 N
		P 4 W

RUN TIME: 11:10 AM

DEPARTMENT OF INTERIOR
BUREAU OF LAND MANAGEMENT

RUN DATE: 05/08/2017
Page 1 of 1

Input Parameters for Geographic Report with Land

System Id = CR

Admin State = AZ

Geo State =

Casetype Begins With

Case Disp Txt = AUTHORIZED, CANCELLED, EXPIRED, PENDING, REJECTED, RELINQUISHED, VOID, WITHDRAWN

Mer Twp Rng =

Section =

Mtrs = 14 0090N 0040W 008, 14 0090N 0040W 999

Commodity =

Commodity Txt =

Pending Org =

Pend Org Decode =

Total Rows Returned: 1

NO WARRANTY IS MADE BY BLM FOR USE OF THE DATA
FOR PURPOSES NOT INTENDED BY BLM

RUN TIME: 11:10 AM

Adm State: AZ

UNITED STATES DEPARTMENT OF INTERIOR
BUREAU OF LAND MANAGEMENT
GEOGRAPHIC REPORT WITH LAND
Sorted by Serial Number

RUN DATE: 05/08/2017
Page 1 of 1

Serial Number: AZA 029027
Total Case Acres: 1.000

<u>Casetype</u>	<u>Case Disp</u>	14	0090N	0040W	<u>Sect</u>	<u>Sur Typ</u>	<u>Sur Num</u>	<u>Suff</u>	<u>Subdivision</u>	<u>Act Pend</u>
380913	EXPIRED				008	ALIQ			ALL;	

Serial Number: AZA 036526
Total Case Acres: 3.000

<u>Casetype</u>	<u>Case Disp</u>	14	0090N	0040W	<u>Sect</u>	<u>Sur Typ</u>	<u>Sur Num</u>	<u>Suff</u>	<u>Subdivision</u>	<u>Act Pend</u>
380913	PENDING				008	LOTS			6;	Y

TOWNSHIP 09 NORTH RANGE 04 WEST OF THE GILA & SALT RIVER MERIDIAN, ARIZONA

SECS	SUBDIVISION																Acres	Kind of Entry or Purpose	Serial Number or Order Number	Action Date	Remarks												
	NE 1/4				NW 1/4				SW 1/4				SE 1/4									Lots	Other Description										
	NE	NW	SW	SE	NE	NW	SW	SE	NE	NW	SW	SE	NE	NW	SW	SE																	
																		For orders affecting disposal or use of unidentified lands withdrawn for classification, minerals, water, and/or other public purposes, and Indian treaties, refer to Index to Miscellaneous Documents															
																			LOT 1248 (MS);	52.41	PATENT / ME	28407	7/23/1897	MC 310;									
																			LOT 1310 (MS);	34.24	PATENT / ME	31650	11/3/1899	MC 367;									
																			LOT 1422 (MS);	125.14	PATENT / ME	32978	9/17/1900	MC 396; 10N 4W;									
																			LOT 1424 (MS);	38.572	PATENT / ME	33328	1/8/1901	MC 395;									
																			LOT 1423 (MS);	17.793	PATENT / ME	33327	1/8/1901	MC 394;									
																			LOT 2000 (MS);	98.692	PATENT / ME	43783	5/10/1906	MC 52; 9N 3W;									
																			LOT 2198;	18.745	PATENT / ME	45456	5/21/1907	MC 245; OTHER TPS: 10N 4W, 10N 5W;									
																			LOT 2200 (MS);	60.584	PATENT / ME	45458	6/8/1907	MC 247; 10N 4W;									
																			ALL SECS 2, 16, 32, 36;		STATE GRANT	ACT OF CONGRESS	6/20/1910	TITLE TO STATE TO FIX ON APPROVAL OF SURVEY; SUBJECT TO PRIOR RIGHTS;									
																			MS 2719;	55.518	PATENT / ME	342524	6/20/1913	8N 4W;									
13														X		X	X																
24		X	X											X		X	X																
25					X		X	X	X	X	X																						
26														X		X	X																
34																X	X																
35	X	X	X					X	X	X	X								9N 3W;		O WDL PWR PROJECT	AR-306	12/15/1924	O PART VACATION 4/27/1971; REV, OPEN TO ENTRY AND CASE CLOSED 2/22/1996;									
6																			MS 3853;	45.243	PATENT / ME	950238	12/18/1924										
6											X																						
7			X		X	X		X						X	X		X																
8											X																						
16											X																						
17					X	X		X						X	X		X																
21			X		X	X		X						X	X	X	X																
22											X																						
27			X		X	X	X	X	X					X	X	X	X																
34	X																																
35			X	X	X	X	X	X	X					X	X																		

TOWNSHIP 09 NORTH RANGE 04 WEST OF THE GILA & SALT RIVER MERIDIAN, ARIZONA

SECS	SUBDIVISION																Acres	Kind of Entry or Purpose	Serial Number or Order Number	Action Date	Remarks			
	NE 1/4				NW 1/4				SW 1/4				SE 1/4									Lots	Other Description	
	NE	NW	SW	SE	NE	NW	SW	SE	NE	NW	SW	SE	NE	NW	SW	SE								
For orders affecting disposal or use of unidentified lands withdrawn for classification, minerals, water, and/or other public purposes, and Indian treaties, refer to Index to Miscellaneous Documents																								
36										X	X	X				X	X		ALL LANDS WITHIN 50 FT OF CENTER LINE OF TRANSMISSION LINE R/W;		O WDL PWR PROJECT	AR-774	1/8/1927	13N 2W; O ENLGMT 8/8/1930; O INTPR 9/17/1931; O ENLGMT 2/7/1936; CANC 3/17/1967;
																			ALL SECS 2, 16, 32, 36;		STATE GRANT	ACT OF CONGRESS	1/25/1927	EXTENDS ACT OF 6/20/1910 TO MINERAL LANDS; SUBJECT TO PRIOR RIGHTS;
1																			ALL;					
2																			ALL;					
3																			ALL;					
10																			ALL;					
11																			ALL;					
12																			ALL;					
13																			ALL;					
14																			ALL;					
15																			ALL;					
22																			ALL;					
23																			ALL;					
24																			ALL;					
25																			ALL;					
26																			ALL;					
27																			ALL;					
34																			ALL;					
35																			ALL;					
36																			ALL; 7N 1W;		SO ENLGMT STOCK DRIVEWAY	56 (AR-2)	5/3/1929	SO PART REV 8/19/1941; PART REV PLO 2860, 1/18/1963;
4					X	X																		
5					X	X	X																	
6	X	X	X	X					X	X	X	X	X	X	X	X	X		ALL LANDS WITHIN 25 FT OF CENTER LINE OF TRANSMISSION LINE R/W;		O ENLGMT PWR PROJECT AR-774, O 1/8/1927		8/8/1930	10N 4W; O INTPR 12/17/1931; CANC 3/17/1967;
6																		10, 11						
7	X	X	X	X										X										
8							X		X	X	X	X												
16									X	X	X													

TOWNSHIP 09 NORTH RANGE 04 WEST OF THE GILA & SALT RIVER MERIDIAN, ARIZONA

SECS	SUBDIVISION																Acres	Kind of Entry or Purpose	Serial Number or Order Number	Action Date	Remarks			
	NE 1/4				NW 1/4				SW 1/4				SE 1/4									Lots	Other Description	
	NE	NW	SW	SE	NE	NW	SW	SE	NE	NW	SW	SE	NE	NW	SW	SE								
For orders affecting disposal or use of unidentified lands withdrawn for classification, minerals, water, and/or other public purposes, and Indian treaties, refer to Index to Miscellaneous Documents																								
17		X	X	X	X								X											
21		X	X	X	X																			
22										X	X	X												
26											X													
27		X	X		X								X	X		X								
35			X	X	X	X		X					X											
36									X	X		X			X		2	ALL LANDS WITHIN 50 FT OF CENTER LINE OF TRANSMISSION LINE R/W;		O INTPR PWR PROJECT AR-774, O 1/8/1927		9/17/1931	CONFORMS TO SURVEY; 8N 3W; PART TERM 1/1/1951; CANC 3/17/1967;	
4																	4							
5																	3-5							
6																	6, 7, 11, 12			O INTPR ENLGMT PWR PROJECT AR-774, O 8/8/1930		12/17/1931	CONFORMS TO SURVEY; 8N 3W; PART TERM 1/1/1951; CANC 3/17/1967;	
7		X	X										X				3, 4	ALL LANDS WITHIN 25 FT OF CENTER LINE OF TRANSMISSION LINE R/W;		O ENLGMT PWR PROJECT AR-774, O 1/8/1927		2/7/1936	10N 4W; TERM 1/1/1951; CANC 3/17/1967;	
35											X	X	X	X	X	X			240.00					
36									X	X	X	X		X	X		1, 2	8N 4W;	306.77	PATENT / SRHE	1086172	10/12/1936	PX WD'S TO US: 8/16/1954;	
2																		ALL;	645.76					
36	X	X	X	X	X	X	X	X	X	X	X			X	X		1, 2	PART SESW, NESE;	614.70	L BASE	171	6/23/1938	17N 13E;	
36																		PART SESW;	25.13	L BASE	180	9/6/1938	18N 14E;	
36																	PART 2		0.17	L BASE	199	5/10/1940	10N 5W;	
33	X	X	X	X	X	X	X	X											320.00	L	208	10/2/1940	12N 26E;	
28																		ALL;	640.00	L	213	2/14/1941	8S 18E;	
9																		ALL;	640.00					
21	X					X	X	X	X	X	X	X	X	X	X	X			480.00					
31																		ALL;	401.91	PATENT / SX	1111091	4/23/1941	8N 6W;	
1																		ALL;						
3																		ALL;						
10																		ALL;						
12																		ALL;						
13																		ALL;						

TOWNSHIP 09 NORTH RANGE 04 WEST OF THE GILA & SALT RIVER MERIDIAN, ARIZONA

SECS	SUBDIVISION																Acres	Kind of Entry or Purpose	Serial Number or Order Number	Action Date	Remarks		
	NE 1/4				NW 1/4				SW 1/4				SE 1/4									Lots	Other Description
	NE	NW	SW	SE	NE	NW	SW	SE	NE	NW	SW	SE	NE	NW	SW	SE							
For orders affecting disposal or use of unidentified lands withdrawn for classification, minerals, water, and/or other public purposes, and Indian treaties, refer to Index to Miscellaneous Documents																							
15																			ALL;				
22	X	X	X	X	X	X	X	X															
24																			ALL;				
25																			ALL;				
26									X	X	X	X	X	X	X	X	X						
35																			ALL;				
36																			ALL;		SO REV STOCK DRIVEWAY 56 (AR-2), SO 5/3/1929	8/19/1941	11N 2E;
29																	640.00	PATENT / SX		1112598	11/28/1941	9N 1W;	
33									X	X	X	X	X	X	X	X							
34																			ALL;				
35	X	X	X	X	X	X	X	X	X	X													
36	X	X	X	X	X	X	X	X											LD TP: 8N 4W;			3/27/1943	WITHDRAWN FROM PUBLIC ENTRY; REV PLO 6353, 3/3/1983;
25	X	X	X	X									X	X	X	X			LD TP: 9N 3W;			9/14/1945	WITHDRAWN FROM PUBLIC ENTRY; REV PLO 6353, 3/3/1983;
16																	640.00	PATENT / SRHE		1120991	5/29/1946		
5																							
6																	43.662	PATENT / ME		1126337	6/17/1949	9N 5W;	
6																							
7																			M&B; SUBDIV UNDEF;				
35										X	X								WD TO US / PX		AR-02174	8/16/1954	
8												X					64.37	PATENT / INDIAN RESERVATION X		1152091	5/5/1955		
35										X	X						80.00	WDL HASSAYAMPA PROJECT			3/30/1956	WITHDRAWN FROM PUBLIC ENTRY; REV PLO 6353, 3/3/1983;	
16																	640.00	L BASE		247	6/30/1958	1N 1W;	
8																	20.00	MINING CLAIM LOCATION - PL 359	AR-031194	12/18/1961	PRIOR NO 25; CLOSED;		
8																	20.00	MINING CLAIM LOCATION - PL 359	AR-031194	12/18/1961	PRIOR NO 26; CLOSED;		
8																	20.00	MINING CLAIM LOCATION - PL 359	AR-031194	12/18/1961	PRIOR NO 27; CLOSED;		
8																	20.00	MINING CLAIM LOCATION - PL 359	AR-031194	12/18/1961	PRIOR NO 28; CLOSED;		
8																	20.00	MINING CLAIM LOCATION - PL 359	AR-031194	12/18/1961	PRIOR NO 29; CLOSED;		

TOWNSHIP 09 NORTH RANGE 04 WEST OF THE GILA & SALT RIVER MERIDIAN, ARIZONA

[illegible]

TOWNSHIP 09 NORTH RANGE 04 WEST OF THE GILA & SALT RIVER MERIDIAN, ARIZONA

SECS	SUBDIVISION																Acres	Kind of Entry or Purpose	Serial Number or Order Number	Action Date	Remarks		
	NE 1/4				NW 1/4				SW 1/4				SE 1/4									Lots	Other Description
	NE	NW	SW	SE	NE	NW	SW	SE	NE	NW	SW	SE	NE	NW	SW	SE							
For orders affecting disposal or use of unidentified lands withdrawn for classification, minerals, water, and/or other public purposes, and Indian treaties, refer to Index to Miscellaneous Documents																							
7																		ALL;					
8																		ALL;					
16																		ALL;					
17																		ALL;					
21																		ALL;					
22																		ALL;					
26																		ALL;					
27																		ALL;					
35																		ALL;					
36																		ALL;	○ CANC WDL PWR PROJECT AR-774, ○ 2/7/1936	A-795	3/17/1967	FPC; 13N 2W;	
13													X		X	X							
24		X	X						X			X	X	X									
25					X		X	X															
26													X		X	X							
35	X	X	X					X										○ PART VACATION PWR PROJECT 306, ○ 12/15/1924	A-6225	4/27/1971	FPC;		
13													X		X	X							
24		X	X											X	X								
25					X		X	X															
26													X		X	X							
35	X	X	X					X										○ OPENING TO ENTRY	A-6225	9/20/1971	9N 3W;		
17																		ALL;					
21																		ALL;					
29																	1920.00	LEASE / OG	A-14547	3/24/1981	EFF 4/1/1981; TERM 4/1/1987; OG SIM OCT 1987; CASE CLOSED 12/1/1987;		
16																		ALL;					
18	X	X	X	X									X	X	X	X	1-4						
19	X	X	X	X									X	X	X	X	1-4						
20																		ALL;					
30	X	X	X	X									X	X	X	X	1-4						

TOWNSHIP 09 NORTH RANGE 04 WEST OF THE GILA & SALT RIVER MERIDIAN, ARIZONA

SECS	SUBDIVISION																Acres	Kind of Entry or Purpose	Serial Number or Order Number	Action Date	Remarks	
	NE 1/4				NW 1/4				SW 1/4				SE 1/4									
	NE	NW	SW	SE	NE	NW	SW	SE	NE	NW	SW	SE	NE	NW	SW	SE						
For orders affecting disposal or use of unidentified lands withdrawn for classification, minerals, water, and/or other public purposes, and Indian treaties, refer to Index to Miscellaneous Documents																						
31	X	X	X	X									X	X	X	X	1-4	2884.15	LEASE / OG	A-14745	3/25/1981	EFF 4/1/1981; TERM 4/1/1985; OG SIM AUG 1985; CASE CLOSED 11/1/1985;
15																						
22																						
27																		1920.00	LEASE / OG	A-15547	6/9/1981	EFF 7/1/1981; TERM 7/1/1982; OG SIM NOV 1982;
25	X	X	X	X									X	X	X	X						
33									X	X	X	X	X	X	X	X						
34																						
35	X	X	X	X	X	X	X	X	X	X	X	X										
36	X	X	X	X	X	X	X	X											PLO REV WDL HASSAYAMPA PROJECT, BOX CANYON RESERVOIR SITE, SO 3/27/1943, WDL HASSAYAMPA PROJECT, SO 9/14/1945, AND WDL HASSAYAMPA PROJECT, SO 3/30/1956	6353	3/3/1983	(A-12828); AT 10:00 AM ON 4/13/1983 THE LANDS WILL BE OPEN TO THE PUBLIC LAND LAWS AND THE MINING LAWS;
12													X	X								
13	X	X	X	X					X		X	X	X	X	X	X						
14																X						
23	X			X									X			X						
24																						
25																						
26	X	X	X	X					X	X	X	X	X	X	X	X						
27																X						
34	X			X																		
35	X	X	X	X	X	X	X	X	X	X												
36	X	X	X	X	X	X	X	X											WDL HASSAYAMPA RIVER WILDERNESS AREA, PL 101-628	AZA-25479	11/28/1990	SEGREGATED FROM THE PUBLIC LAND LAWS AND THE MINING LAWS, INCLUDING THE MINERAL LEASING LAWS; PERPETUAL;
8													X	X	X	X	2, 3		NORA / CMI	AZA-23506	8/8/1991	SEGREGATES THE MINERAL INTERESTS FROM APPROPRIATION UNDER THE MINING LAWS AND MINERAL LEASING LAWS; SEG TO TERM 8/7/1993; EXT; SEG TO TERM 7/28/1995; OTHER TPS: 9N 5W, 10N 5W, 9N 6W; CASE CLOSED AND OPEN TO ENTRY 2/24/1995;
8																			NORA / CMI	AZA-23506	7/29/1993	SEGREGATES THE MINERAL INTERESTS FROM APPROPRIATION UNDER THE MINING LAWS AND MINERAL LEASING LAWS; SEG TO TERM 7/28/1995; LD TP: 5N 2E;
6																	16, 17	0.551	R/W ROAD	AZA-33315	3/14/2007	TO TERM 12/31/2036; AMENDED 3/28/2013;

TOWNSHIP 09 NORTH RANGE 04 WEST OF THE GILA & SALT RIVER MERIDIAN, ARIZONA

SECS	SUBDIVISION																Acres	Kind of Entry or Purpose	Serial Number or Order Number	Action Date	Remarks
	NE 1/4				NW 1/4				SW 1/4				SE 1/4				Lots	Other Description			
	NE	NW	SW	SE	NE	NW	SW	SE	NE	NW	SW	SE	NE	NW	SW	SE	For orders affecting disposal or use of unidentified lands withdrawn for classification, minerals, water, and/or other public purposes, and Indian treaties, refer to Index to Miscellaneous Documents				
5			X	X					X	X	X	X	X	X	X	X					
6									X	X	X	X	X	X	X	X					
8					X	X	X	X									0.72	R/W ROAD	AZA-35467	6/20/2012	TO TERM 12/31/2041; AMENDED 9/17/2013;
6																	18				
7		X															0.065	R/W UNDERGROUND POWERLINE	AZA-35690	6/20/2012	TO TERM 12/31/2041;
5																	10, 11				
6																	19	0.72 R/W ROAD AMENDED	AZA-35467	9/17/2013	TO TERM 12/31/2041;